

ANNUAL DAIRY INDUSTRY  
CLAMBAKE  
TICKET ORDER FORM

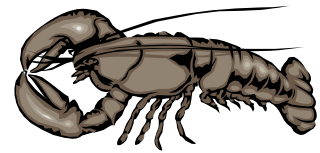

HINERWADEL'S GROVE

WEDNESDAY, JULY 8, 2009 1:00 PM

**VERY IMPORTANT** – Please indicate the number of main entrée choices below. Please remember that only members with current dues paid will be able to purchase tickets for the clambake.

\_\_\_\_\_ Lobster @ \$90.00 = \$ \_\_\_\_\_  
 \_\_\_\_\_ Steak @ \$90.00 = \$ \_\_\_\_\_  
 \_\_\_\_\_ Chicken @ \$90.00 = \$ \_\_\_\_\_

**PLEASE NOTE: TICKETS ARE NOW \$90 EACH  
 ALL ORDERS RECEIVED AFTER JULY 1  
 WILL BE HELD FOR PICK UP AT DOOR**

Total Amount Due \$ \_\_\_\_\_

**09 NDA MEMBERSHIP DUES MUST BE PAID BEFORE ORDER WILL BE PROCESSED**

**Paying by check #** \_\_\_\_\_

Make checks payable to: **NORTHEAST DAIRY ASSOCIATION, INC.**

Paid tickets will be sent to you by return mail.

Please send return overnight envelope if you need tickets within 1-2 days

**Paying by Credit Card**

Credit Card Number: \_\_\_\_\_

Card Holder Name: \_\_\_\_\_ Exp. Date: \_\_\_\_\_

Card Type: MC/VISA/AMEX/DISC CVV Code: \_\_\_\_\_

Credit Card **Billing** Address: \_\_\_\_\_

**PLEASE NOTE - There will be no exchanging entrée tickets at the gate!! Only paid NDA members will be allowed to purchase tickets at gate. NO LOBSTER TICKETS AVAILABLE AT GATE.**

Please arrange to get tickets to your guests. **Hinerwadel's** requires that each person entering the Grove **MUST** have a ticket. This has been and will be strictly enforced. If you wish to leave tickets for customers, please put their name on your letterhead envelope and ask them to give their name and company at gate. This will help speed up the process of your customers getting in.

**Refund Policy: Refunds will be given for requests received by 5:00pm on Thursday, July 2<sup>nd</sup>**

**Please HOLD TICKETS AT DOOR FOR:** (please print clearly)

Name \_\_\_\_\_ Phone \_\_\_\_\_

Company \_\_\_\_\_ Fax \_\_\_\_\_

Address \_\_\_\_\_

City & State \_\_\_\_\_ Zip \_\_\_\_\_

Email \_\_\_\_\_ (you will receive an email order confirmation)

RETURN TO: NORTHEAST DAIRY ASSOCIATION, INC. 201 South Main Street, Suite #302 North Syracuse, NY 13212  
 Phone: 315-452-6455 Fax: 315-452-1643 Email: [info@neastda.org](mailto:info@neastda.org) Website: [www.neastda.org](http://www.neastda.org)